

Patient report

Bio-Rad DATE: 09/30/2019
D-10 TIME: 06:16 PM
S/N: #DC2K755917 Software version: 4.30-2
Sample ID: 10587109
Injection date 09/30/2019 05:49 PM
Injection #: 33 Method: HbA1c
Rack #: --- Rack position: 2

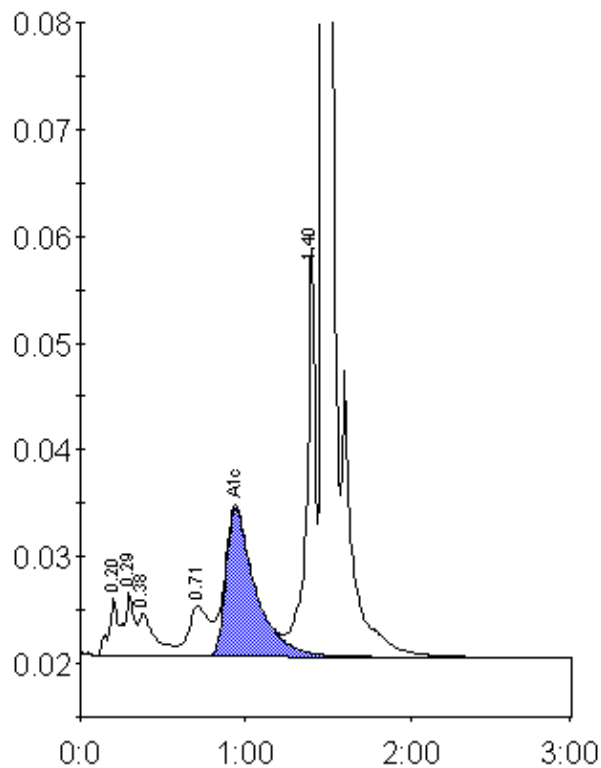

Peak table - ID: 10587109

Peak	R.time	Height	Area	Area %
A1a	0.20	5434	26587	1.6
A1b	0.29	5967	19396	1.2
Unknown	0.38	4108	28861	1.7
LA1c/CHb-1	0.71	4778	40973	2.5
A1c	0.94	13938	173423	14.1
P3	1.40	38529	138797	8.4
A0	1.47	367896	1224731	74.1
Total Area:		1652769		

Concentration:	%
A1c	14.1